

Patient report

Bio-Rad DATE: 12/17/2019
D-10 TIME: 01:54 PM
S/N: #DC2K755917 Software version: 4.30-2
Sample ID: 10533328
Injection date 12/17/2019 01:38 PM
Injection #: 13 Method: HbA1c
Rack #: --- Rack position: 1

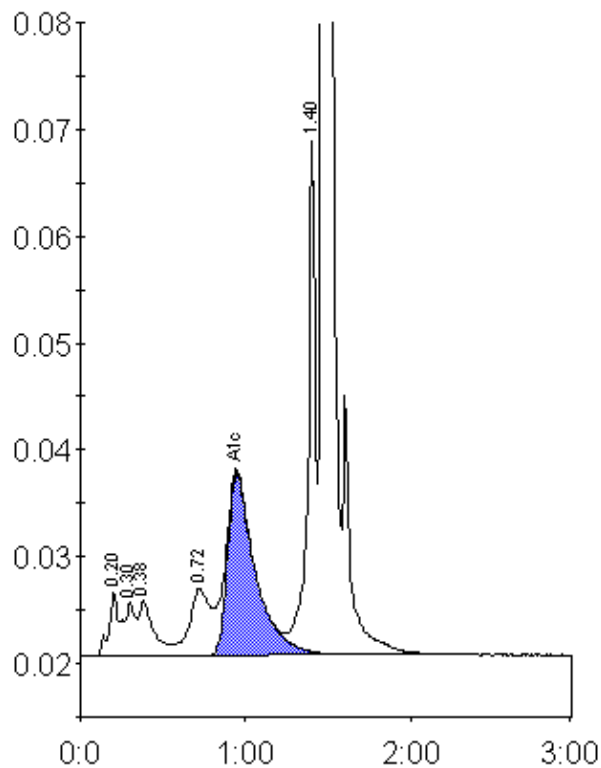

Peak table - ID: 10533328

Peak	R.time	Height	Area	Area %
A1a	0.20	5976	28524	1.6
A1b	0.30	5013	18674	1.1
Unknown	0.38	5239	31583	1.8
LA1c/CHb-1	0.72	6354	57692	3.3
A1c	0.95	16974	200562	15.3
P3	1.40	48100	151799	8.7
A0	1.47	420999	1258681	72.0
Total Area:		1747515		

Concentration:	%
A1c	15.3